

VIOLIN I

RHAPSODY ON A SHAPE-NOTE HYMN

"IDUMEA"

Harmony and melody variant by Ananias Davisson (1816)

JOSEPH WEBER (1988)

adapted for string orchestra by Steven Paxton

$\text{♩} = 72 - 80$ Tense, strained, high fervor *

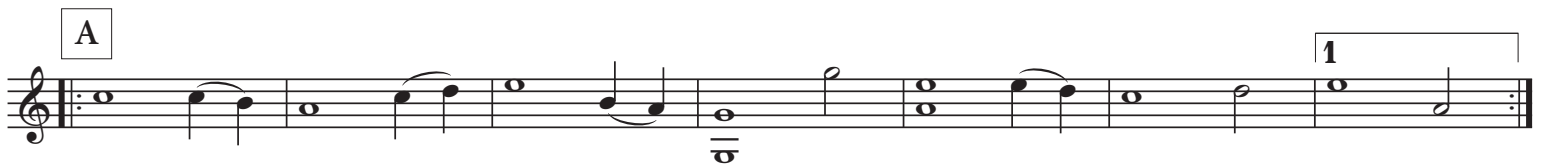

*Little or no vibrato throughout, slightly nasal and *ruvido*; use open strings whenever possible.

F VAR. 3—Semplice

p

G

1

H VAR. 4

57 2

mf

VIOLIN II
ad lib.

CELLO
ad lib.

60

solo ad lib.

mf *f*

8

Free—After each player reaches and holds fermata, release together and then proceed in the same manner

Do not attempt to synchronize moving parts.

63

f

I

BASS (sounding an octave lower)

CELLO

65

BASS (sounding an octave lower)

K
tutti
mf *f* solo ad lib.

CELLO
BASS (sounding an octave lower)

70 solo tutti **L** VAR. 5—Tempo I° ♩ = 72 - 80
mf *f* *ff*

76

M
mf (*pp*)

87

1 2
pp

VIOLIN II

RHAPSODY ON A SHAPE-NOTE HYMN

"IDUMEA"

Harmony and melody variant by Ananias Davisson (1816)

JOSEPH WEBER (1988)

adapted for string orchestra by Steven Paxton

$\text{♩} = 72 - 80$ Tense, strained, high fervor *

*Little or no vibrato throughout, slightly nasal and *ruvido*; use open strings whenever possible.

F VAR. 3—Semplice

G

1

65

BASS (sounding an octave lower)

K

solo ad lib.

f

CELLO

BASS (sounding an octave lower)

tutti

mf

f

solo ad lib.

VIOLA

70

tutti

mf

f

ff

L

VAR. 5—Tempo I° ♩ = 72 - 80

M

mf (pp)

88

1

2

pp

VIOLA

RHAPSODY ON A SHAPE-NOTE HYMN

"IDUMEA"

Harmony and melody variant by Ananias Davisson (1816)

JOSEPH WEBER (1988)

adapted for string orchestra by Steven Paxton

♩ = 72 - 80 Tense, strained, high fervor *

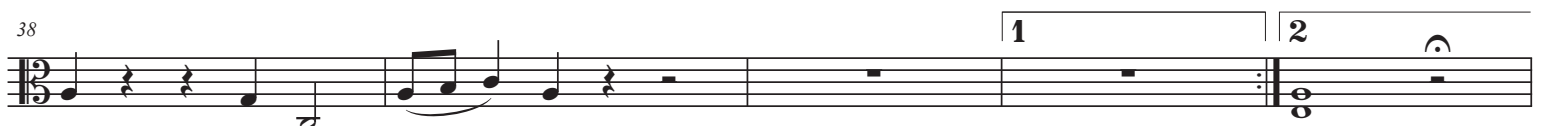
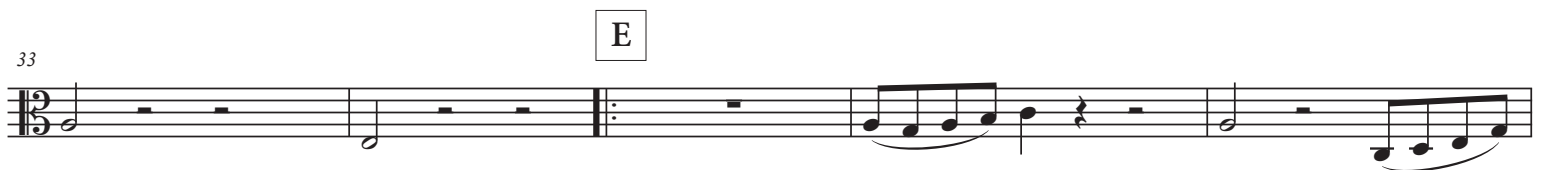
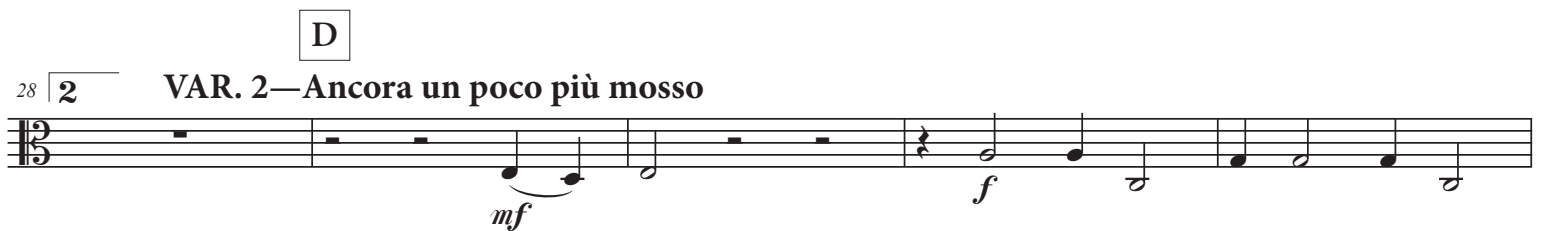
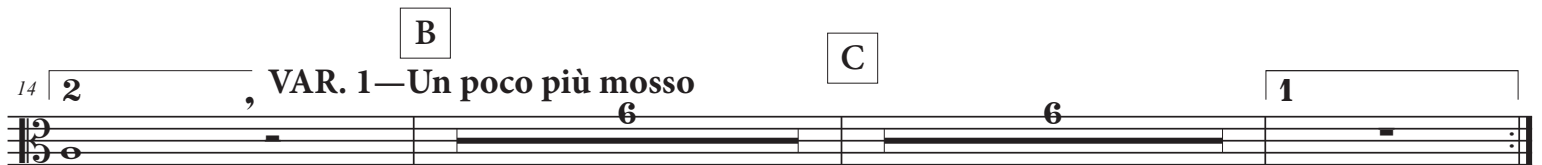
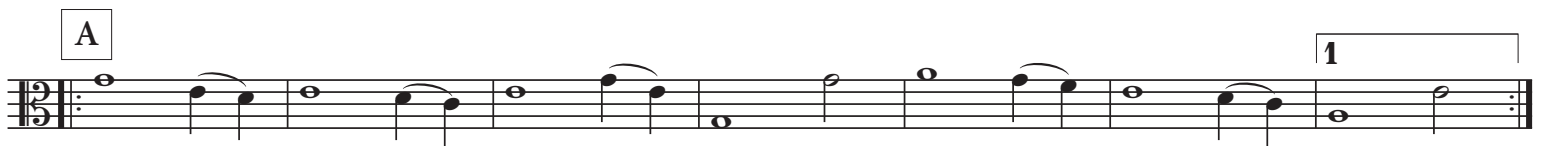

*Little or no vibrato throughout, slightly nasal and *ruvido*; use open strings whenever possible.

F VAR. 3—Semplice

G

CELLO

RHAPSODY ON A SHAPE-NOTE HYMN

"IDUMEA"

Harmony and melody variant by Ananias Davisson (1816)

JOSEPH WEBER (1988)

adapted for string orchestra by Steven Paxton

$\text{♩} = 72 - 80$ Tense, strained, high fervor *

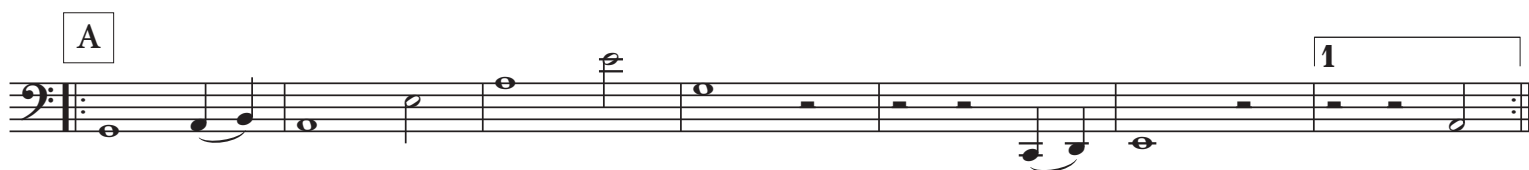

*Little or no vibrato throughout, slightly nasal and *ruvido*; use open strings whenever possible.

F VAR. 3—Semplice

G

1

VIOLIN I

VIOLA

VIOLIN II
ad lib.

57 **2** VAR. 4

H
(tutti)

mp

solo ad lib.

mf

Violin I, Viola, and Violin II staves for measures 57-60.

60

solo—Do not attempt to

synchronize with Violin II.

f

Violin I and Violin II staves for measures 60-63.

63

I Free—After each player reaches and holds fermata, release together and then proceed in the same manner (solo)

Violin I and Violin II staves for measures 63-66.

DOUBLE BASS

RHAPSODY ON A SHAPE-NOTE HYMN

"IDUMEA"

Harmony and melody variant by Ananias Davisson (1816)

JOSEPH WEBER (1988)

adapted for string orchestra by Steven Paxton

A

$\text{♩} = 72 - 80$ Tense, strained, high fervor *

10

B

C

D

VAR. 1—Un poco più mosso

VAR. 2—Un poco più mosso

34

E

38

*Little or no vibrato throughout, slightly nasal and *ruvido*; use open strings whenever possible.

F VAR. 3—Semplice

pizz.

47

52

VIOLINI

VIOLIN I

VIOLIN II

VIOLIN II *ad lib.*

CELLO *ad lib.*

57 2 VAR. 4 **H**

60

VIOLIN II

(tutti) arco

mf

63

Free—After each player reaches and holds fermata, release together and then proceed in the same manner solo *ad lib.*

f

I

